

Six
QUATUORS
Concertant &

*Pour deux Violons,
Alto, et Basse.*

Composés

Par M.^R FODOR L'ainé.

ŒUVRE XI.^E

Price 9th

A PARIS

*Chez M.^r BAILLEUX M.^d de Musique ordinaire du Roy, et de la famille Royale
A la Regle d'Or Rue S.^t Honoré pres celle de la Lingerie.*

Gravé par M.^{me} D'Aussel Olivier.

RISH # 1286 (8EX)

1781

2/6540.

CATALOGUE,

De Musique Francoise et Italienne Vocale et Instrumentale, que M.^r BAILLEUX, M.^d de Musique Ordinaire de la Chambre et des Menus-plaisirs du Roy a fait graver depuis peu Qu'il continue et vend à Paris, Rue St-Honore, pres celle de la Ferronnerie, à la Regle d'Or.

SIMPHONIES.	
Schwendt Opera 2 ^{or}	13
Le Baron de Sines 1	13
Bulleux 3	13
Cosme 5	13
Cosme 6	13
Cosme 8	13
Ditens 8	13
Traschi 8	13
Haydn 7	13
Haydn 5	13
Haydn et Haydn	13
Quatuor Concertants 5	7
Quatuor Concertants 7	7
Ditens 23	7
Quatuor Concertants 6	7
Quatuor Concertants 8	7
Quatuor Concertants 18	7
Quatuor 23	7
Quatuor 12	7
Traschi, Haydn, Cosme	7
Traschi Holzbaur	7
Quatuor Opus Italienes	13
Wanckel 25	13
De Cruillon 3	13

QUATUORS.	
Triok 4	9
Traschi 9	9
Stumpf 10	9
Kop 1	9
Kop 3	9
Haydn 26	9
Ditens 0	9
Traschi et Franzl	9
Haydn 14	9
Haydn 48	9
Ditens 9	9
Ditens 10	9
M ^r de Gluck	7
M ^r de 16	7
Traschi 14	9

TRIOS.	
Moset Opera 1	7
Indarti 4	7
Negri	7
Le Baron de Sines	7
Le Capitaine Boeke	7
Milner	7
Bulant 3	7
Rosienne 1	3
Salt 7	7
Franzl 3	7
Kammell 2	7
Haydn 6	7
Cosme 0	7
Filtz 7	7
Filtz 7	7
Traschi 7	7
Bocherini 2	7
Samitz 4	7
Kuchler 4	7
Bocherini 4	7
Giardini 13	7
Giardini, Flute, Alto et Basses 13	7

DUOS.	
Baronnet Opera 1	7
Aprimar	6
Trois pour la Mandoline	6
Stumpf	6
Traschi	7
Milner	7

Indarti 3	7
Barbella 2	7
Barbella 3	7
Soubert 1	7
Lamus 1	7
Cosme 1	7
Dequardino 10	7
Arletta quatuor p ^r 2 Flutes	6
Cosme p ^r pour 2 Flutes	7
Morici Flute et Basses	7
Traschi pour Mandoline 3	7
Traschi 1 ^{er}	7
Sonatas Fantaisies	7
Rosini 2 ^{or} pour 2 Violoncelles par Tiliere	7
Traschi	7
Traschi	7
Giardini, Flute 18	6
Giardini Violoncelle	6

SONATES.	
Berlani 2	0
Dequardino 2	0
Dequardino 4	6
Dequardino 11	7
Barbella 23	7
Haydn 23	7
Traschi pour Mandoline 2	7
Tiliere Violoncelle	7

CLAVECIN Sonates.	
Dequardino 3	0
Traschi 1	7
Bulanti	7
Les Sonates avec des Violoncelles et Supplément de Danzas quatuor p ^r Le Clavecin de Traschi	12
Schobert Concerto 5	4
Bach Concerto 2	4
Ditens Quatuor	6
Giardini 24	9
Clement 4	9

CLAVECIN Concertos.	
Mozart 3	7
Haydn 4	12
Cosme 23	12
Giardini 23	12
Book 1	12

CONCERTOS de Violon et Flute.	
Baronnet Opera 1	7
Danzas 3	12
Danzas 2	12
S ^r Cosme 3	7
S ^r Cosme 4	7
S ^r Cosme 5	7
Traschi pour Flute	7
Samitz 12	7
Samovik 2	7
Touchemolin 2	7
Violon et Flute pour Flute	7
Lelli 3	4
Danzas 8	12
Danzas 4	12

CANTATILLES dans le goût Italien.	
Le bouquet de L'Amour	3
Bore et Orphe	3
Le pria de la beauté	3
Le voyage de L'Amour	3
Alone a Bacchus	3
Le retour du Fronton	3
Tomalin	3

OPERAS COMIQUES.	
Le Maître en Digne	12
On ne s'en va sans de tout	12
River et Célar	12
Les deux de l'ermir	12
Le Doyeur	12
Les deux séparés	12
Les deux	12
La Reine de Colconde	12
Les deux du Rivan	12
La belle Aréone	24

RECUEILS D'AIRES pour la Guitare.	
Charbonnet 1 ^{er} Recueil	7
Amabile 1 ^{er} Recueil	7
Couchard 3 ^{er} Recueil	7
Benoit 1 ^{er} Recueil	7
Encaart 1 ^{er} Recueil	7

RECUEILS D'AIRES pour la Harpe.	
Moran 1 ^{er} Recueil	9
Blotier 3 ^{er} Recueil	9

RECUEILS D'AIRES avec accompagnement de Violon et Clavecin.	
Mozart 1 ^{er} Recueil	6
Les petits Concertos de Lark	12
Les variations Lurique 1 ^{er} R.	12
Idem 2 ^{er} Recueil	12

RECUEILS D'AIRES avec accompagnement de Violon et Clavecin.	
Mozart 1 ^{er} Recueil	6
Les petits Concertos de Lark	12
Les variations Lurique 1 ^{er} R.	12
Idem 2 ^{er} Recueil	12

MUSIQUE D'ÉGLISE.	
L'œuvre de L'œuvre de L'œuvre	1
Alceste et les 3 L'œuvre	1
de L'œuvre de L'œuvre	6
de L'œuvre de L'œuvre	2

METHODES ET INSTRUCTIONS SUR LA MUSIQUE.	
Traité de l'Harmonie par M ^r Rameau	12
Nouveau Système de Musique théorique ou l'op de couvrir le principe de toutes les Regles nécessaires à la pratique par M ^r Rameau	3
Dissertation sur les différends de l'Harmonie avec le plain-chant nouvelle Méthode établie sur une mécanique de départ qui fournit la succession fondamentale de l'Harmonie et l'air de la quelle on peut devenir savant Compositeur et habile Accompanateur par M ^r Rameau	3
Traité des accords et de leur succession selon le système de la Base fondamentale pour servir de principes dans le genre à deux qui étudient la composition ou l'accompagnement de Clavecin avec une Méthode d'accompagnement les Observations sur différens points d'Harmonie et l'Harmonie pratique ou composition par M ^r Rameau ensemble	10
Méthode de Musique par Bullaux	9
Méthode de Flute par Haveler	0
Méthode de Guitare par M ^r B...	7
Méthode de Violoncelle par Tiliere	7
Méthode de Mandoline par Leona	12

JOURNAL d'Arriettes Italiennes avec des paroles françaises et autres les parties séparées par leur Arriettes chaque Mois, Trois de l'Année pour l'année entière 36 pour Paris et 42 pour la Province, franc de port on vend les Arriettes séparées 2 ^{es} 8 ^{es} le Sceno et Duo, 5 ^{es} 2 ^{es} .	
Sacchini N ^o 1	1
Mio 2	2
Sacchini 3	2
Giardini 4	2
Sacchini 5	2
Facello 6	2
Mio 7	2
Giardini 8	2
Traschi 9	2
Mio 10	2
Giardini 11	2
Calypso 12	2
Sacchini 13	2
Facello 14	2
Mio 15	2
Bertini 16	2
Sacchini 17	2
Sacchini 18	2
Sacchini 19	2
Sacchini 20	2
Sacchini 21	2
Sacchini Duo 22	2
Sacchini Duo 23	2
Facello 24	2
Mio 25	2
Bertini 26	2
Bertini Duo 27	2
Calypso 28	2
Mio 29	2
Pavella Sceno 30	2
Cazzamoa 31	2
Facello Duo 32	2
Mio 33	2
Muzmann 34	2
Mio 35	2
Mio 36	2
Mio 37	2
Mio 38	2
Mio 39	2
Mio 40	2
Mio 41	2
Mio 42	2
Mio 43	2
Mio 44	2
Mio 45	2
Mio 46	2
Mio 47	2
Mio 48	2
Mio 49	2
Mio 50	2
Mio 51	2
Mio 52	2

RECUEILS de Menuets.	
Recueil 1 ^{er}	1
Recueil 2	1
Recueil 3	1
Recueil 4	1
Recueil 5	1
Recueil 6	1

RECUEILS de Contre-Danses.	
Recueil 1 ^{er}	1
Recueil 2	1
Recueil 3	1
Recueil 4	1
Recueil 5	1

Messieurs les Libraires de Provinces et autres personnes qui font le commerce de Musique, peuvent s'adresser à M.^r BAILLEUX, Il envoie dans tous le Royaume et dans les Pays étrangers, soit aux Marchands soit aux Particuliers.

Violino Primo

QUARTETTO I

Allegro

Violino Primo

Tempo di Minuetto

The *Tempo di Minuetto* section is marked with a 3/4 time signature and begins with a *dol* dynamic marking. It spans six staves. The first staff includes a *P* dynamic marking. The second staff has a *F* dynamic marking. The third staff ends with a *Fin* marking and a first ending bracket labeled 'I'. The fourth staff begins with a *P* dynamic marking. The fifth staff includes a *dol* dynamic marking. The section concludes with a double bar line and repeat signs.

Trio

The *Trio* section is marked with a 3/4 time signature and spans five staves. The first staff begins with a *P* dynamic marking. The second staff has a *F* dynamic marking. The third staff includes a first ending bracket labeled 'I'. The fourth staff features a triplet marking (indicated by a '3' over the notes). The section concludes with a double bar line and repeat signs.

Violino Primo

QUARTETTO II

Allegro dol

P rinf F P

rinf F

dol. I

P

P cres F FF PP

cres

dol.

F

Violino Primo

dol.

dol. rinf

Violino Primo

Presto

Violino Primo

Violino Primo

QUARTETTO III

Allegro

Violino Primo

Violino Primo

Pastorele
Andantino

Violino Primo

Violino Primo

QUARTETTO IV

dol.
All. mod.

Violino Primo

Cantabile

Var: 1

Var: 2

Var: 3

Min:

Var: 4

Maj:

Violino Primo

QUARTETTO V

Allegro

Violino Primo

Rondeau

Min:

Violino Primo

QUARTETTO VI

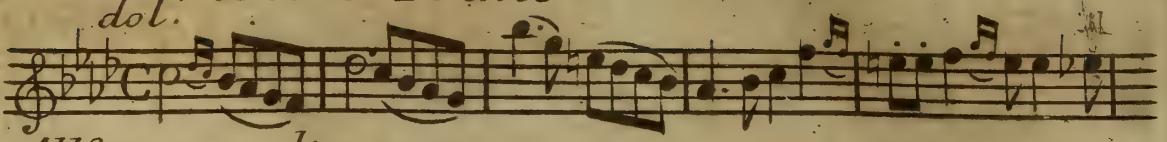
dol. 

All.^o non molto

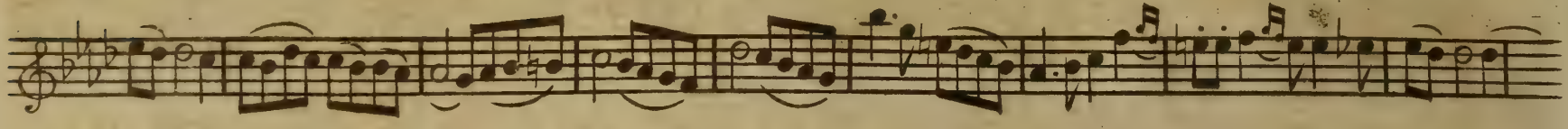

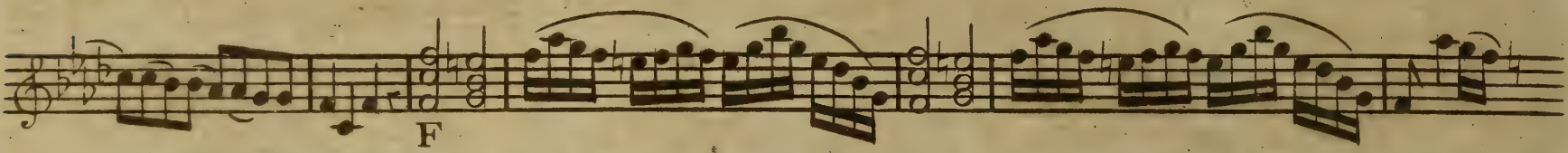

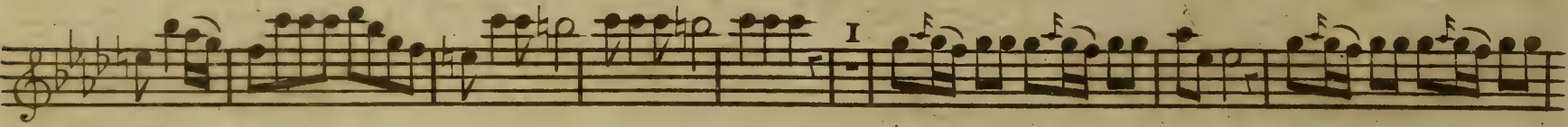

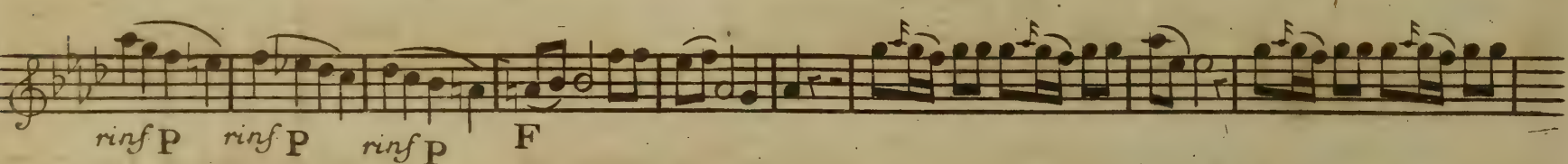

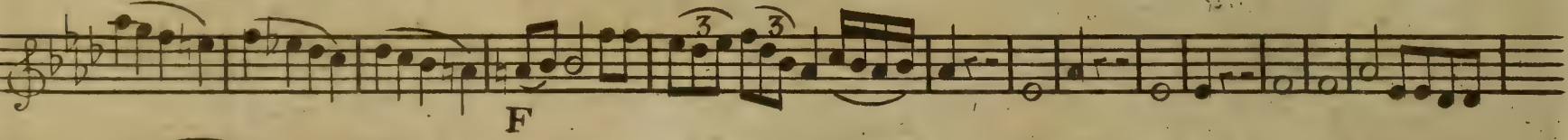
rinf P rinf P rinf P F 

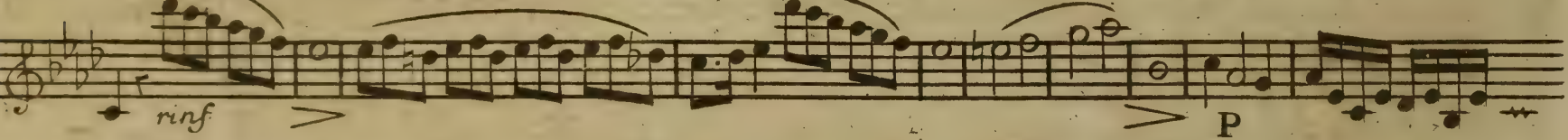

rinf 

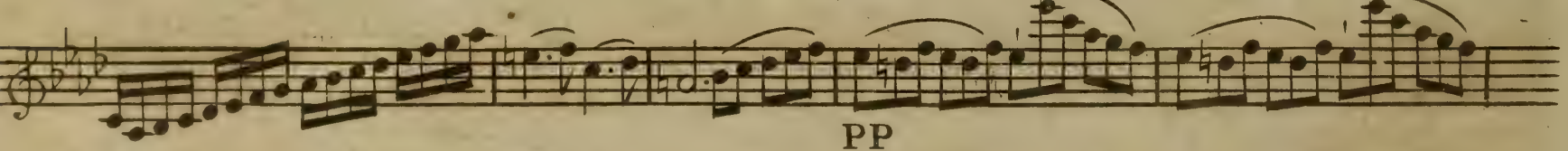

rinf 

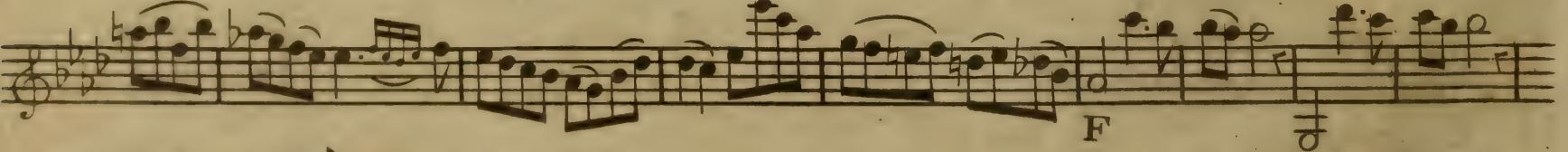

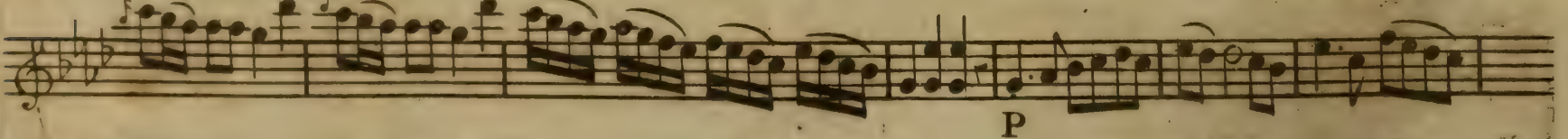

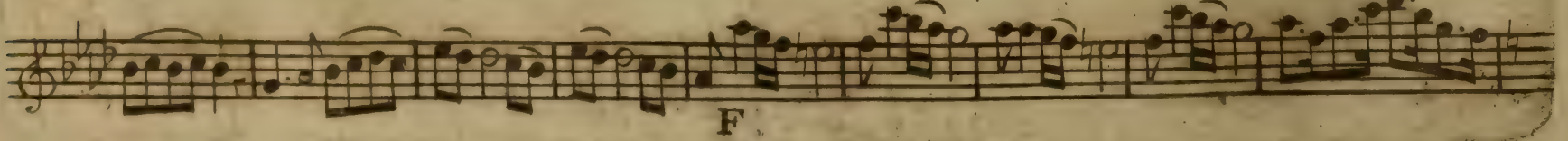

Violino Primo

3
PP
7

Adagio

F P cres
cres F FF PP
2
cres FP FP FP FP
P PP
F
cres
F FF PP

Violino Primo

Presto

- Staff 1: *F*, *I*, *P*, *F*
- Staff 2: *P*, *F*
- Staff 3: *dol.*, *F*
- Staff 4: *I*, *P*, *dol.*
- Staff 5: *FP*, *FP*, *cres*, *F*, *P*
- Staff 6: *F*, *dol.*, *FP*, *FP*, *cres*, *F*
- Staff 7: *P*
- Staff 8: *cres*, *F*, *F*
- Staff 9: *PP*
- Staff 10: *I*, *P*
- Staff 11: *I*, *F*, *P*, *FP*, *FP*, *F*
- Staff 12: *dol.*, *FP*
- Staff 13: *FP*, *F*, *P*, *F*
- Staff 14: *P*

The score concludes with a double bar line and repeat dots.

Six
QUATUORS
Concertant

*Pour deux Violons,
Alto, et Basse.*

Composé

Par M.^R FODOR L'ainé.

ŒUVRE XI.^E

Prix 9th

A PARIS

*Chez M.^r BAILLEUX M.^d de Musique ordinaire du Roy, et de la famille Royale
À la Regle d'Or Rue S.^t Honoré pres celle de la Lingerie .*

Gravé par M.^{me} D'Aussel Olivier.

Violino Secondo

QUARTETTO I

Allegro

Violino Secondo

dol.

Tempo di Minuetto

dol.

Trio

D.C.

QUARTETTO II

Allegro

Violino Secondo

Presto

Violino Secondo

QUARTETTO III

Allegro *dol.* F P F

dol. *dol.*

Violino Secondo

Pastorelle
Andantino

Mineur

Majeur

Violino Secondo

QUARTETTO IV

mol.
All.^o moderato
 F

I

P

F

P

P

Cantabile *dol.* *Violino Secondo*

Var: 1

Var: 2

Mineur

Var: 3

Var: 4

Violino Secondo

QUARTETTO V

Allegro
P

Violino Secondo

Rondeau

Mineur

Violino Secondo

QUARTETTO VI

dol.

All^o non molto

Violino Secondo

Adagio

Violino Secondo

Presto

Six
QUATUORS
Concertant &

*Pour deux Violons,
Alto, et Basse.*

Composés

Par M^R. FODOR L'ainé.

ŒUVRE XI.^E

Prix 9th

A PARIS

*Chez M^R. BAILLEUX M^d. de Musique ordinaire du Roy, et de la famille Royale
À la Regle d'Or Rue S.^t. Honoré pres celle de la Lingerie.*

Gravé par M^{mc}. D'Aussel Olivier.

Alto Viola

QUARTETTO I

Allegro
F P

F P F P F

I
P

3 3 3
F

P dol.

F

F P

cres F P F P

I
F P

P

Alto Viola

F

Tempo di Minuetto

dol. ♩

I

I

Trio

I

F

P

F

D. C.

Alto Viola

QUARTETTO II

Allegro dol.

Alto Viola

Presto

2 dol.

Alto Viola

QUARTETTO III

Allegro

Alto Viola

Pastorele
Andantino

Mineur

Majeur

Alto Viola

QUARTETTO IV

dol.

All.º moderato

Alto Viola

Cantabile

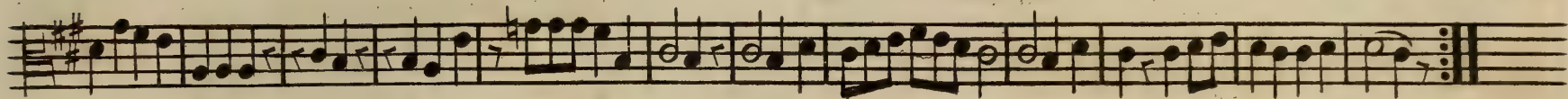
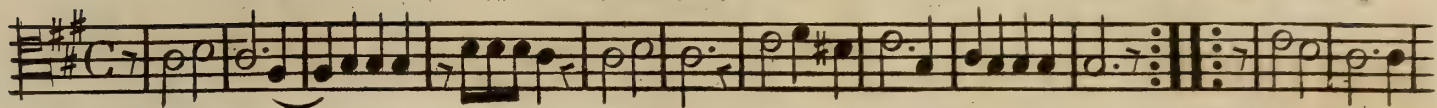

Var: 1

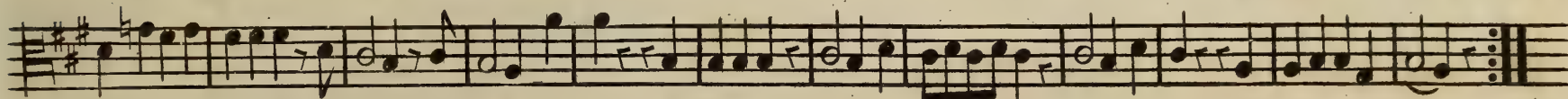
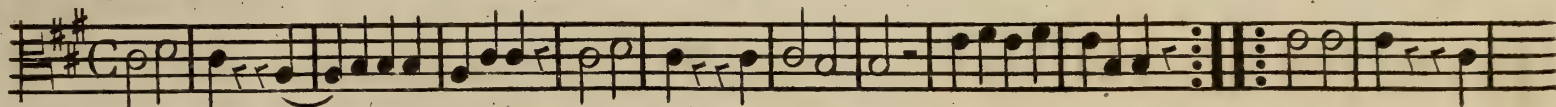

Var: 2

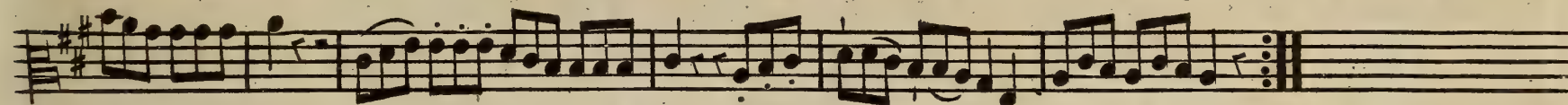
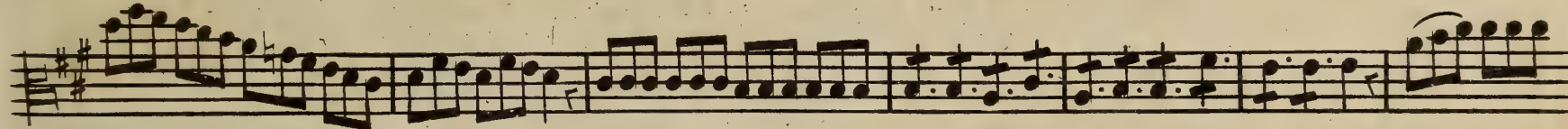
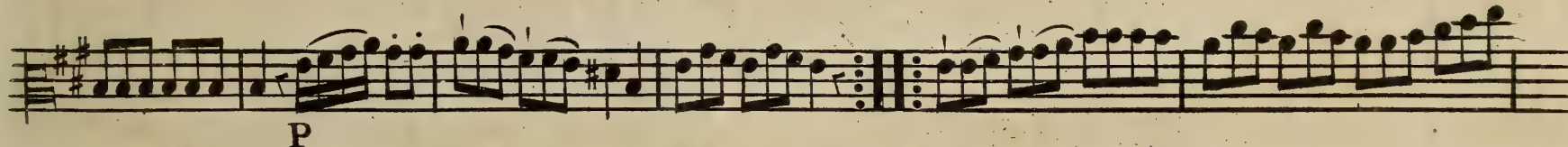
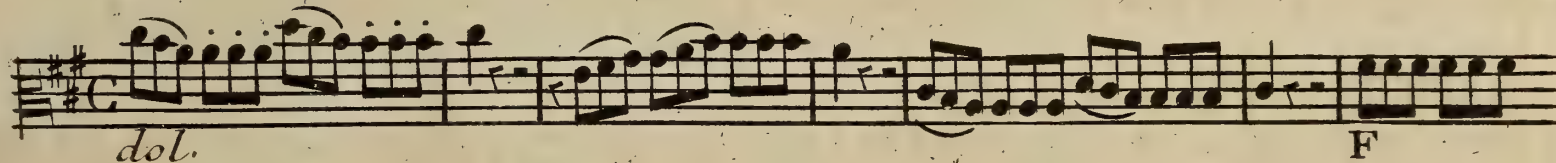

Var: 3

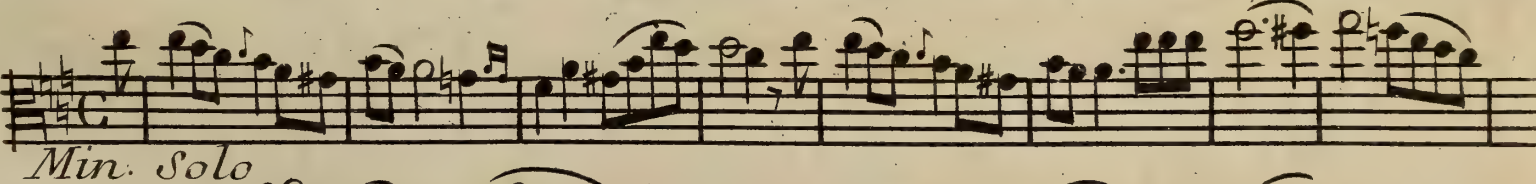

Var: 4

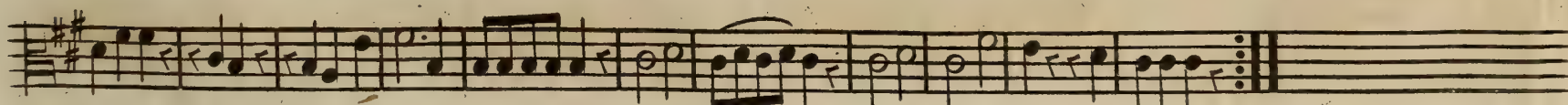
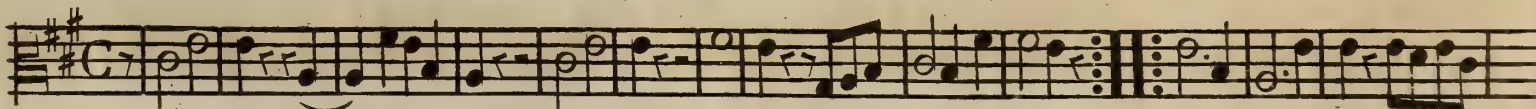

Alto Viola

QUARTETTO V

Allegro **P**

3

cres **F** *solo*

Alto Viola

Rondeau

Mineur

Eleventh staff of music, featuring a treble clef, a key signature of two flats (Bb, Eb), and a 2/4 time signature. The staff contains a series of eighth and sixteenth notes.

Twelfth staff of music, featuring a treble clef, a key signature of two flats (Bb, Eb), and a 2/4 time signature. The staff contains a series of eighth and sixteenth notes. The staff includes first and second ending symbols (I and 2).

dol. Alto Viola

QUARTETTO VI

All.^o non molto

dol.

Adagio

Alto I Viola

PP FP FF PP

Presto

F

dol.

F *dol.*

FP

dol.

FP

cres

F

FP *dol.* FP cres F P

3

F FP PP

FP FP FP FP F

P F

FP

F

FP

P

FP F P

FP

FP

F

P

F

P

P F P

Handwritten text, possibly a signature or name, enclosed in a faint oval.

Handwritten text, possibly a signature or name, enclosed in a faint oval.

Six
QUATUORS
Concertant

*Pour deux Violons,
Alto, et Basse.*

Composé

Par M.^R FODOR L'ainé.

ŒUVRE XI.^E

Price 9th

A PARIS

*Chez M.^r BAILLEUX M.^d de Musique ordinaire du Roy, et de la famille Royale
A la Regle d'Or Rue S.^t Honoré pres celle de la Lingerie.*

Gravé par M.^{me} D'Aussel Olivier.

Violoncello

QUARTETTO I

Allegro **F** **P**

I **P**

cres **F** **P** **F**

I **P**

Violoncello

Tempo di Minuetto

Trio

Eleventh musical staff, bass clef, featuring a melodic line with slurs and dynamic markings.

Twelfth musical staff, bass clef, featuring a melodic line with slurs and dynamic markings.

D.C.

dol. Violoncello

QUARTETTO II

Allegro

Violoncello

Presto

Violoncello

QUARTETTO III

Allegro *F* *P* *F* *P* *F*

P *F* *P* *F* *P*

F *P*

I *P*

I *P*

I *P*

P

F *P* *F*

P *F*

I *I* *P* *F* *F*

P *F* *P* *F* *P*

I

I

Violoncello

Pastorele
Andantino

mol.

F

solo

Mineur

Majeur

The eleventh staff of music is in bass clef with a key signature of three sharps. It begins with a double bar line and a key signature change to two sharps (F#, C#). It features a melodic line with a fermata over the final note.

P

The twelfth staff of music is in bass clef with a key signature of two sharps. It features a melodic line with a fermata over the final note.

F

P

The thirteenth staff of music is in bass clef with a key signature of two sharps. It continues the melodic line and ends with a double bar line.

Violoncello

QUARTETTO IV

dol

All.^o moderato

F

solo

dol.

P

dol.

Cantabile

Violoncello

A single musical staff in bass clef with a key signature of two sharps (F# and C#) and a common time signature (C). It contains a sequence of notes and rests, ending with a double bar line and repeat dots.

Var: 1

Var: 2

Var: 3

Mineur
solo

Var: 4

Violoncello

QUARTETTO V

Allegro

I dol.

Violoncello

Rondeau

Mineur

Violoncello

QUARTETTO VI

All.^o non molto

dol.

F

P

2

cres P

I

dol.

F

6

F

3 dol.

solo

2

Adagio

FP FP

P

cres

2

P

FF PP

3

cres

F

Violoncello

Presto

1810

1810